



The Centre for
Biofield Sciences
Integrated Health

Centre for Biofield Sciences
The World Peace Centre
MIT College
Paud Road
Kothrud
Pune – 411 038
India
Phone: +64 9 833 1077
+91 (0) 20 2545 8748
Email: cbspune@biofieldsciences.com
www.biofieldsciences.com

DOCUMENT CONTENTS

- Introduction,
- Study objective,
- Time period,
- Primary data collection ,
- Aim,
- Abstract,
- About wellan 2000 water treatment device,
- Study type,
- Study design,
- Methodology,
- Total enrolment,
- Results,
- Conclusion,
- Addenda: Product testing, Experimental and control group study.
- References.

INTRODUCTION

The following document is a full version of the experimental pilot study project undertaken during October- November 2009 in India at the Centre for Biofield Sciences, World Peace Centre, for EKOFINN Wassertechnik GmbH, Germany.

STUDY OBJECTIVE:

Device tested: WELLAN 2000 Ring for 5/4" pipes, produced 9/2009

To determine the effect of water treated with WELLAN 2000 biosignal water treatment device on human biofield and chakras/ energy centers.

TIME PERIOD OF THE STUDY:

October -November 2009.

PRIMARY DATA COLLECTION:

Centre for Biofieldsciences.

AIM

Aim of this research project was to examine the changes in the energy fields and chakras so as to prove the efficacy of WELLAN 2000 biosignal water treatment device.

An established device **POLYCONTRAST INTERFERENCE PHOTOGRAPHY (PIP)** was chosen to be used for the comparison between before and after scans. The Doctors & Researchers working on the project were monitoring all the tests and ensured that the scans were carried out perfectly according to the protocol and standard norms & conditions.

ABSTRACT

- RESEARCH HEAD:
Dr.Thornton Streeter
- PRIMARY RESEARCH CO-COORDINATOR:
Dr.Anuja Ranade
- SECONDARY RESEARCH CO-COORDINATORS:
Dr.Aniruddha Gandhi
Dr.Bhagyashri Nilkanth
Dr.Vaibhav Lunkad.
- Facilitated by-
Mr.Sudhir Neurgaoankar
Miss. Shivali Dandekar
Wg. Cdr. A K Zutshi

ABOUT WELLAN 2000

Water in nature passes different stages and is energized. Due to pollution and pipelines the water picks up many different vibrations and loses the energy level. Purification does not remove the vibrations which are on subtle levels of quantum physics. WELLAN 2000 cancels most of these negative vibrations and increases the energy level. Across the globe over 100 000 WELLAN 2000 applications have been realized during the past 20 years while improving the product.

WELLAN 2000 works through biosignals which have been stored in its interior. These signals penetrate all pipes and tubes and influence the water which is passing through. As a result, the vibrations in the water are changed in such a way that lime and rust do no longer settle down but are washed out in minute particles. The basis of this technology is the realization of the latest knowledge of modern quantum theory.

Frequency patterns from the ultra-fine range (quantum vibrations) are modulated onto WELLAN 2000 by means of a laser technology. WELLAN 2000 consists of high-quality information storage material (base material crystals) which is capable of storing such vibrations for indefinite period of time and resonating them. These vibrations penetrate any kind of material and they are absorbed by the water as interference or resonance vibrations (hydrogen bridges or water molecules). Within splits of a second this information passes through the water.

As a result, the vibrations in the water are changed in such a way that lime does not cause scaling but are washed out in minute particles. Corrosion is also stopped, while bacteria are reduced. WELLAN 2000 has many more properties built in. At the same time the bio-energy level of the water is increased.

Properties of WELLAN 2000:

- **Removing and preventing scaling**
- **Stopping corrosion**
- **Reducing bacteria and viruses**
- **Reducing Algae**
- **Energizing water level**

Typical Applications:

- **Households**
- **Offices**
- **Hotels**
- **Hospitals**
- **Food industry**
- **Agriculture and farming**
- **Public buildings**
- **Power stations**
- **Boilers**
- **Cooling towers**
- **Swimming pools**
- **Many more**

STUDY TYPE: Analysis and Interventional.

STUDY DESIGN: DOUBLE BLIND STUDY, Data Collection and Efficacy
Study

METHODOLOGY:

The study was conducted in two parts:

Part 1: Product testing
Part2: Subject testing.

Part 1:

- 1: PIP scan of plane non energised tap water.
- 2: PIP scan of filtered drinking water.
- 3: PIP scan of water energised with WELLAN 2000 biosignal water treatment device-day 1
- 4: PIP scan of water energised with WELLAN 2000 biosignal water treatment device-day 2
- 5: PIP scan of water energised with WELLAN 2000 biosignal water treatment device-day 3

Procedure to charge the water:

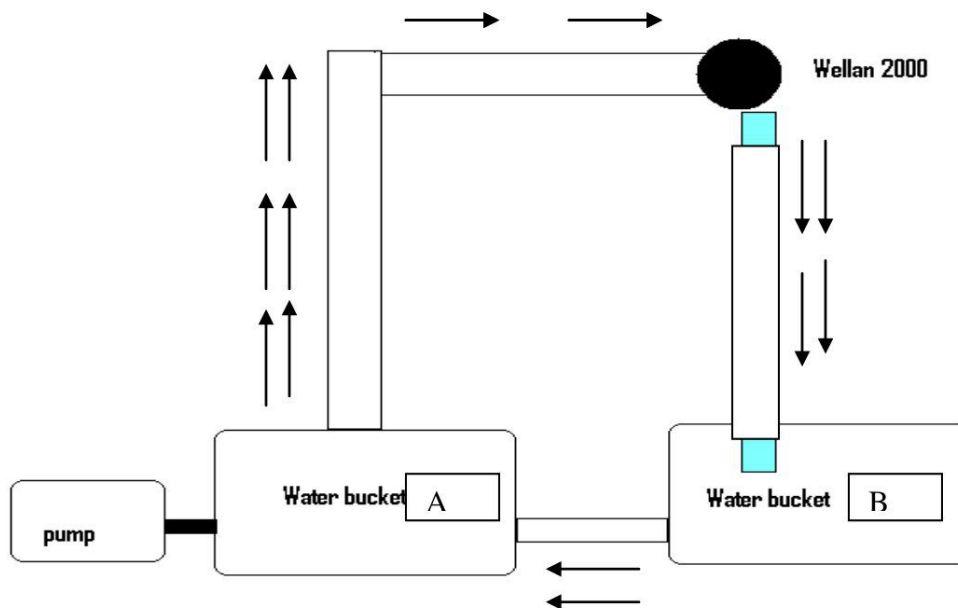

Explanation:

- i. Water bucket A contains tap water
- ii. Water will be pumped from A through pipes with help of Water pump.
- iii. At end of the pipe Wellan 200 water energising device will be attached.
- iv. Energized water travels to bucket B.

- v. Water will be circulated from bucket B to bucket A .
 - vi. Every day energized water will be poured in the glass and PIP scan will be taken.
 - vii. Comparative study between PIP scans shall be done , which will be taken for same water every day for period of 3 days.
- (Kindly find the attachment for comparative PIP scans of plane and charged water)

Filters used:

- PIP pal
- Blend 2
- Monet
- Black and white

Part 2:

Five (05) subjects were selected randomly through local newspaper advertisements and university notices.

- Each participant was booked in for one appointment lasting around 1 hour.
- Initially they arrived at the centre and were assigned a participant code to maintain the confidentiality.
- They filled their consultation and consent forms and then underwent PIP scan.
- Before scan: PIP (Poly contrast Interference photography was recorded, in four profiles: front, back, right lateral and left lateral.
- Every subject Subjects drank water which had been treated with WELLAN 2000 biosignal water treatment device for period of 3three(3) days. The subject was asked to sit down for 15 mins.

- After scan: PIP scans were re-recorded in four profiles: front, back, right lateral and left lateral.

CONTROL GROUP:

- Plane filtered water of same quantity was given to the subjects to drink. As a part of our standard procedure, subjects were given a rough idea about the WELLAN 2000 biosignal water treatment device and its use.
- This is also required so as to obtain a verbal and a written consent so that the data can be used for research and analysis purpose.
- The subjects did not have any idea about the protocol or expected outcome. The study carried out was double blind.
- Only the primary research coordinator was aware of the groups in which the subjects were divided.(control / experimental)
- The researchers as well as the subjects had no idea about the group in which they were.
- The researcher did know that there was a control group to be done, but had no further details regarding the same.
- The subjects were not even aware that there is a control group.

TOTAL ENROLLMENT:

Total No. of subjects	05
Control	01
Experimental	04
Age	18-70yrs
Sex	male or female

Scans were done and analyzed by leading experts in the specific technology. Most of the results were qualitative and cross comparison was complex. (See the following pages for case specific examples)

RESULTS

Each client has been individually examined & analyzed.

Scans were obtained of 05 participants. Results supported the effectiveness of the bio disc.

- PIP scans showed very positive changes in 04 participants out of 04.
- None of these experimental group scans showed negative changes.
- Control group did not show any change in energy levels.

EXPRIMENTAL GROUP:

Total no of subjects in	Positive Change	Negative Change	No Change

experimental group			
04	04	0	0

CONTROL GROUP:

Total no of subjects in control group	Positive Change	Negative Change	No Change
1	0	0	01

CONCLUSIONS

- It seems very clear that the WELLAN 2000 biosignal water treatment device has a profound positive effect on individuals at energy level.
- In addition to the analysis part of the data, during experiments changes witnessed in the biofield were unusually strong and positive.

- Maximum changes were seen in bio field as compared to chakras.
- Subtle vibrations like pink (calming tranquil and soothing state of mind) were also seen in the field.
- Increased vibrancy of chakras was also observed.
- In some cases predominance of green and violet/blue was seen to increase. Blue is a calming frequency, which indicates more balanced and calm state of mind.
- Positive effects are also seen over lung fields, solar and heart chakra.
- From this research we can conclude that WELLAN 2000 biosignal water treatment device is a very effective mode of energizing /balancing bio field and also the chakras/ energy centers.
- Further detail research study is suggested with larger number of subjects so as to further investigate efficacy of wellan 2000 at energy level.

[ADDENDA](#)

[PART1 : PRODUCT TESTING](#)

FILTER USED: PIP PAI

			
Plane water	Water charged with wellan day1	Water charged with wellan day2	Water charged with wellan day3

Analysis: These are PIP pal scans of plain water and then Water charged with Wellan on 3 subsequent days. The first scan shows low energy in the form of orange colour. Green is a health reference and is seen in the energy field. The second scan shows appearance of calming pink frequencies along with orange and green. The vibrancy of the field has increased. In the third scan healing frequencies can be seen as violet. A subtle combination of pink, violet and green is seen. Orange has been pushed to the periphery as the field has become more vibrant. Density of green has increased. This is seen conspicuously on the glass. The 4th scan shows remarkable change. Low energy orange has reduced to a large extent. The field has become vibrant with all positive and healing vibrations in the form of violet, blue and green. Green has become denser.

FILTER USED: BLACK AND WHITE

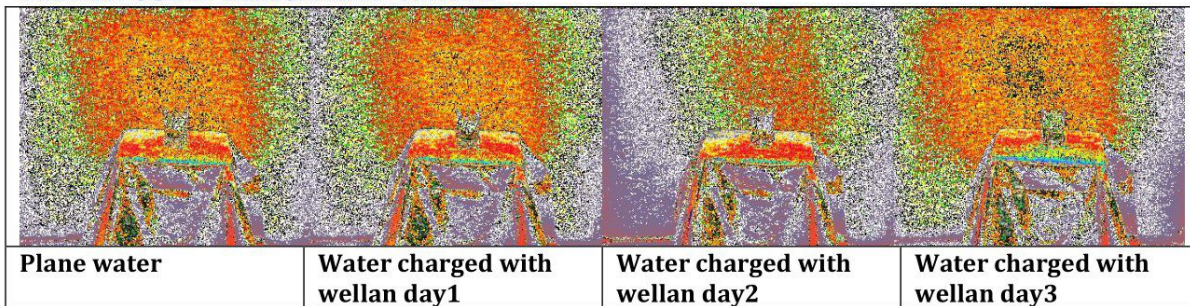

Analysis: The changes are consistent with PIP pal. The significance of colours changes in different filters. Here the particulate matter associated with energy dynamics is enhanced. As compared to Plain water scans, those with charged water show increase in yellow and white particulate matter. These are higher vibrations associated with cosmic energy. Appearance or increase in these vibrations after any therapeutic intervention is considered a positive change.

FILTER USED: BLEND2

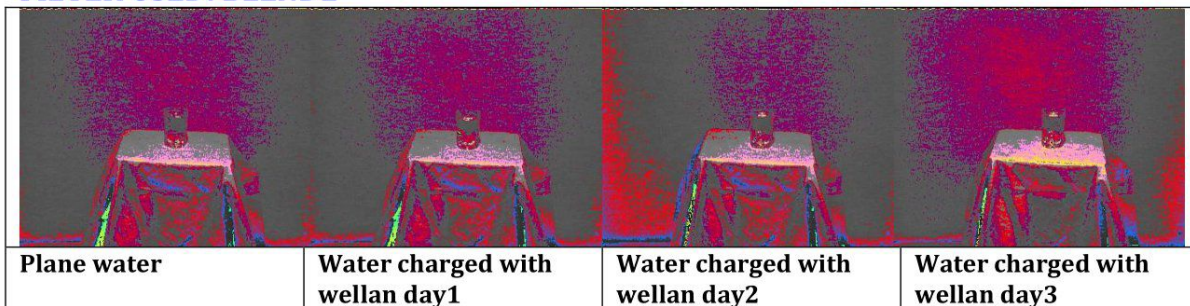

Analysis: This is another filter. The density of red seen in the 4th scan is a positive change.

FILTER USED: MONET

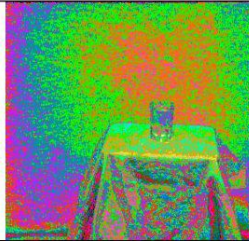
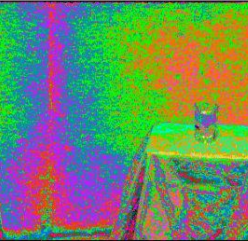
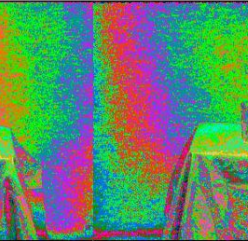
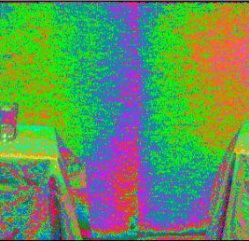
			
Plane water	Water charged with wellan day1	Water charged with wellan day2	Water charged with wellan day3

Analysis: This again is a different filter and positive changes are seen in 3rd and 4th scans. The density of green is seen to have increased the 3rd scan. Appearance of pink in the 4th scan is a positive change.

Subject 1

PIP :
Before:

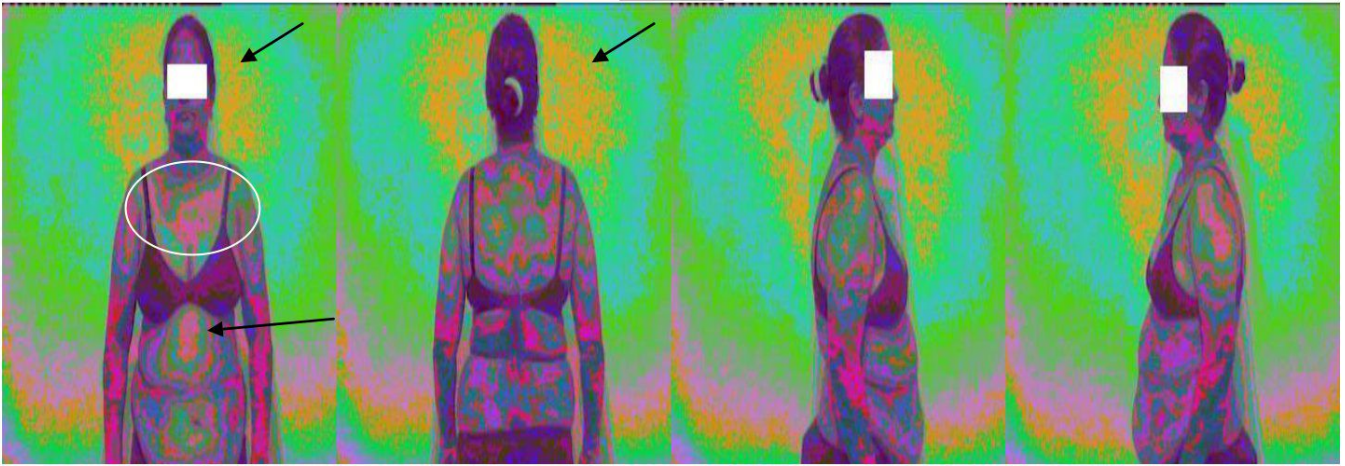

After

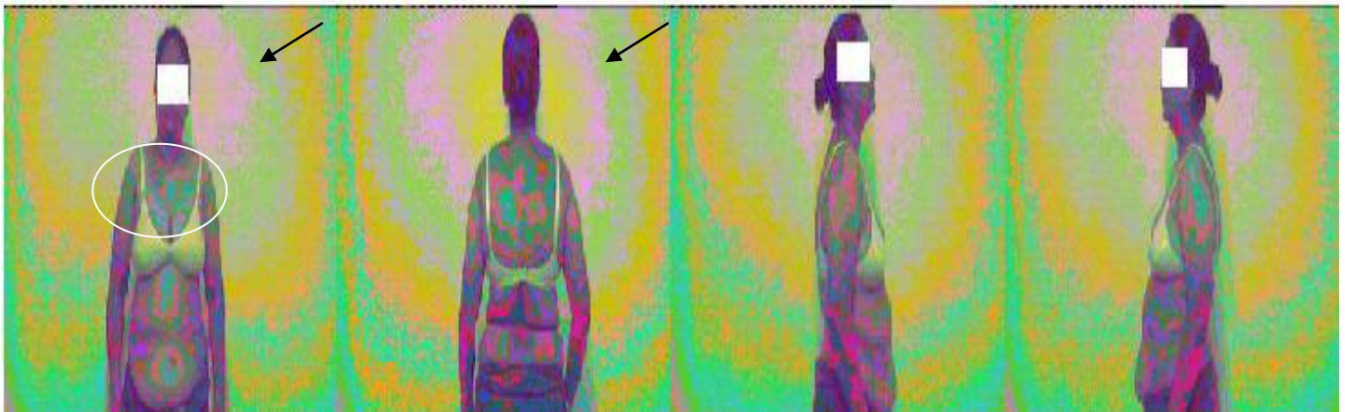

Analysis: Low orange energy is reduced in after scan. Appearance of subtle pink energy is seen in after scan which is a positive shift. Heart chakra and lung field show low energy in before scan which is replaced by green positive energy.

Subject 2

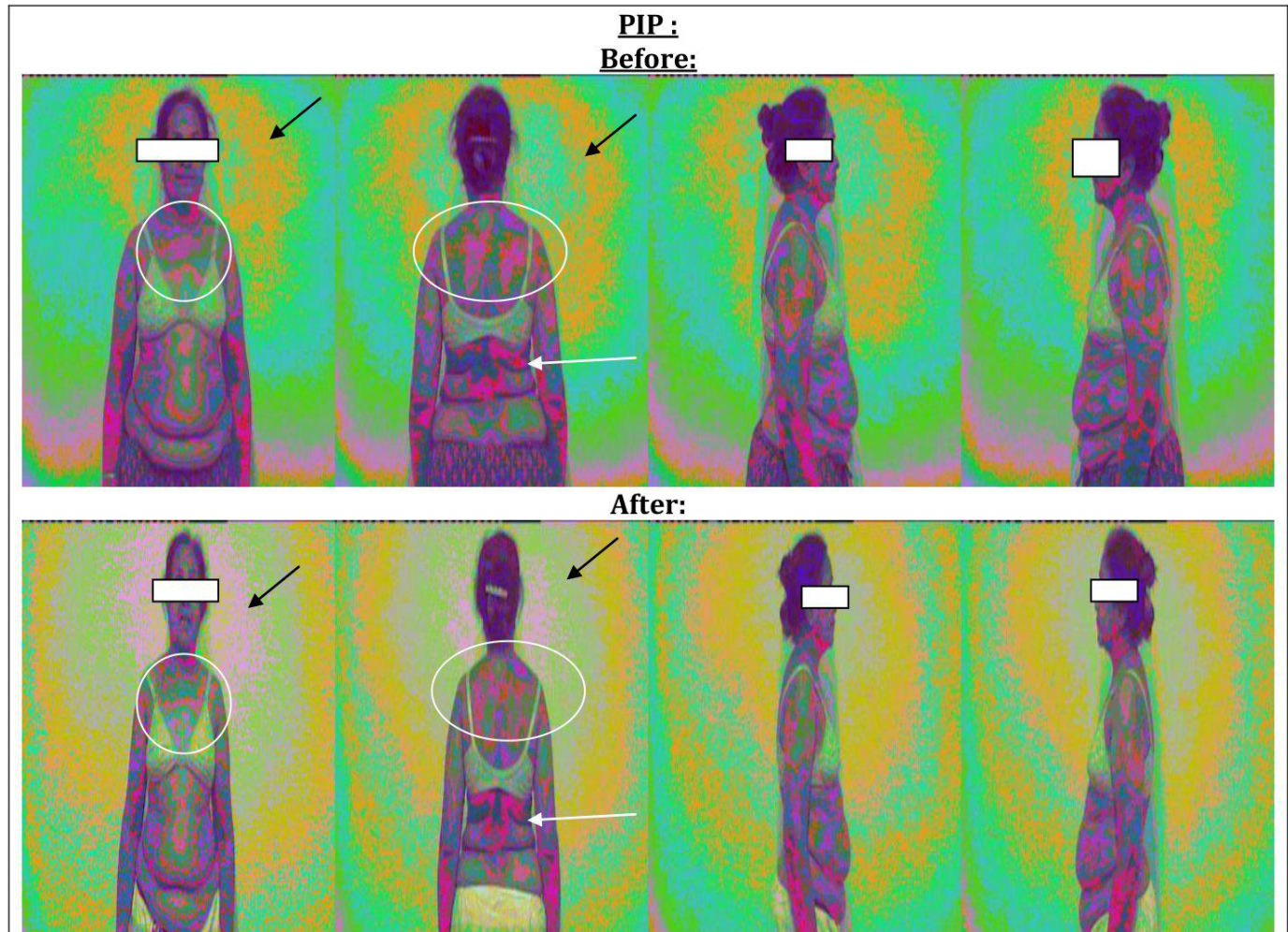

Analysis: Low energy, orange band is seen in before scan which is replaced by light green and subtle pink vibrations. Reduction in orange banding is a significant positive change.

Heart chakra also shows reduction in congestion of low red energy. Black profile shows increase in green energy. This is a positive shift as congested pink energy in upper and lower back have reduced.

Subject 3:

PIP :
Before:



After:



Analysis: Appearance of calming blue is seen in after scan. Low orange banding has reduced significantly. The biofield is dominant of green and blue in after scan, green is a health reference and blue is a calming frequency. Dominance of both the colors indicates a positive shift.

Lung fields and solar chakra also show replacement low energy with positive green.

Subject4:

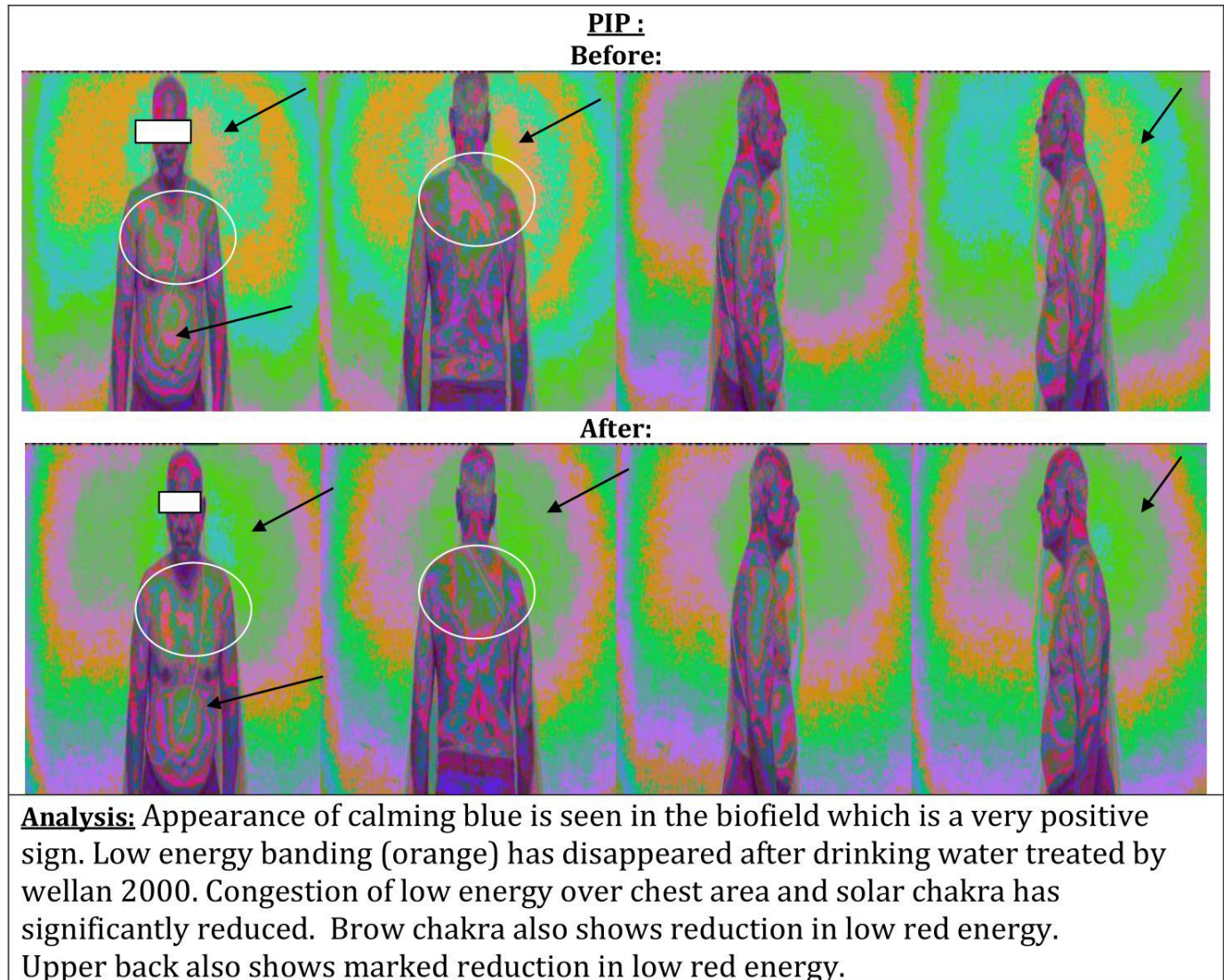

CONTROL CASE

PIP :
Before:



After



Analysis: No significant change is seen in the biofield and the chakra. Minimal redistribution of energy is seen.